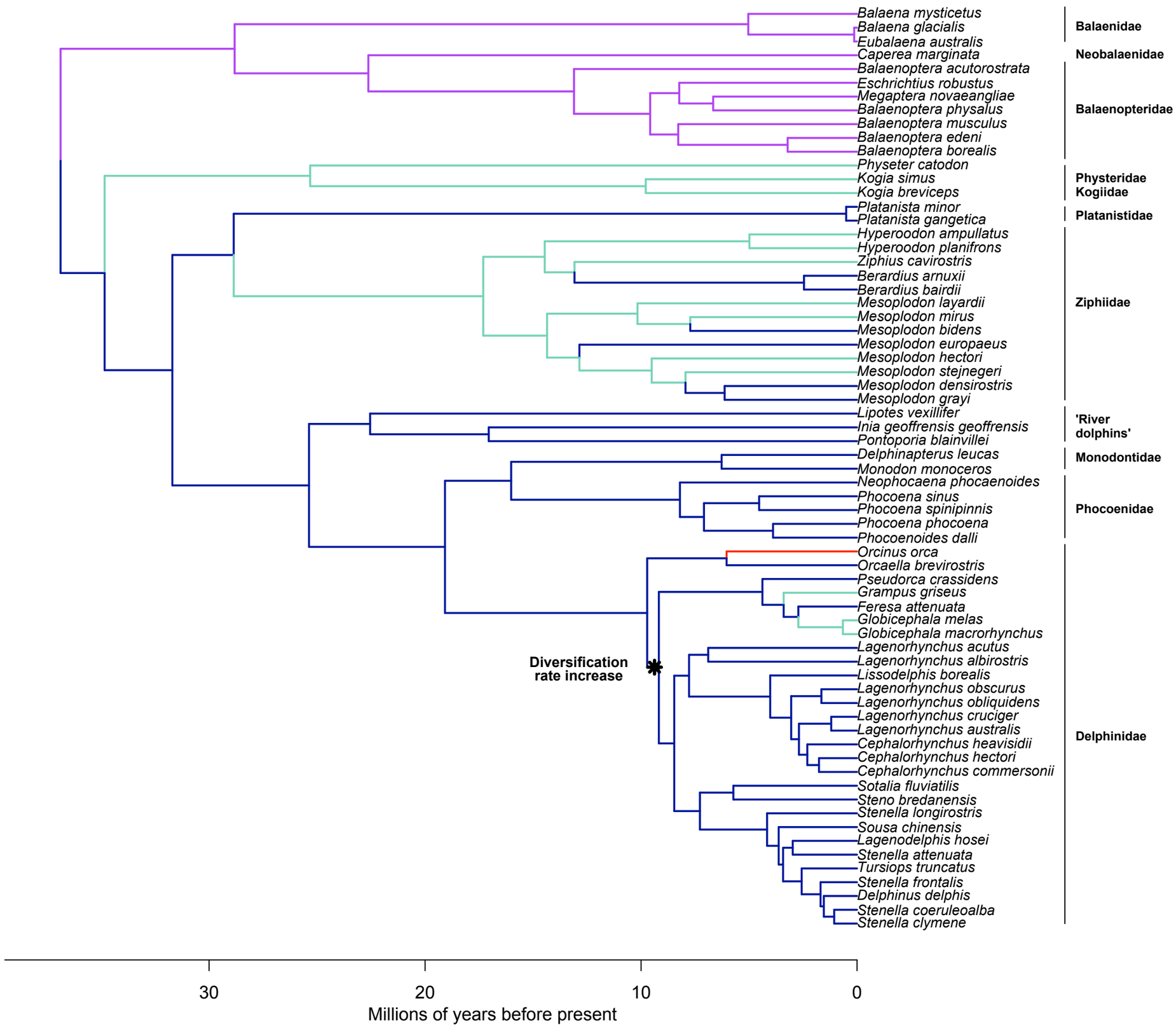
Balaena mysticetus
Balaena glacialis
Eubalaena australis
Caperea marginata
Balaenoptera acutorostrata
Eschrichtius robustus
Megaptera novaeangliae
Balaenoptera physalus
Balaenoptera musculus
Balaenoptera edeni
Balaenoptera borealis
Physeter catodon
Kogia simus
Kogia breviceps
Platanista minor
Platanista gangetica
Hyperoodon ampullatus
Hyperoodon planifrons
Ziphius cavirostris
Berardius arnuxii
Berardius bairdii
Mesoplodon layardii
Mesoplodon mirus
Mesoplodon bidens
Mesoplodon europaeus
Mesoplodon hectori
Mesoplodon stejnegeri
Mesoplodon densirostris
Mesoplodon grayi
Lipotes vexillifer
Inia geoffrensis geoffrensis
Pontoporia blainvillei
Delphinapterus leucas
Monodon monoceros
Neophocaena phocaenoides
Phocoena sinus
Phocoena spinipinnis
Phocoena phocoena
Phocoenoides dalli
Orcinus orca
Orcaella brevirostris
Pseudorca crassidens
Grampus griseus
Feresa attenuata
Globicephala melas
Globicephala macrorhynchus
Lagenorhynchus acutus
Lagenorhynchus albirostris
Lissodelphis borealis
Lagenorhynchus obscurus
Lagenorhynchus obliquidens
Lagenorhynchus cruciger
Lagenorhynchus australis
Cephalorhynchus heavisidii
Cephalorhynchus hectori
Cephalorhynchus commersonii
Sotalia fluviatilis
Steno bredanensis
Stenella longirostris
Sousa chinensis
Lagenodelphis hosei
Stenella attenuata
Tursiops truncatus
Stenella frontalis
Delphinus delphis
Stenella coeruleoalba
Stenella clymene
Balaenidae
Neobalaenidae
Balaenopteridae
Physeridae
Kogiidae
Platanistidae
Ziphiidae
'River dolphins'
Monodontidae
Phocoenidae
Delphinidae
Diversification rate increase
30
20
10
0
Millions of years before present